

FIRST FLOOR PLAN AS EXISTING

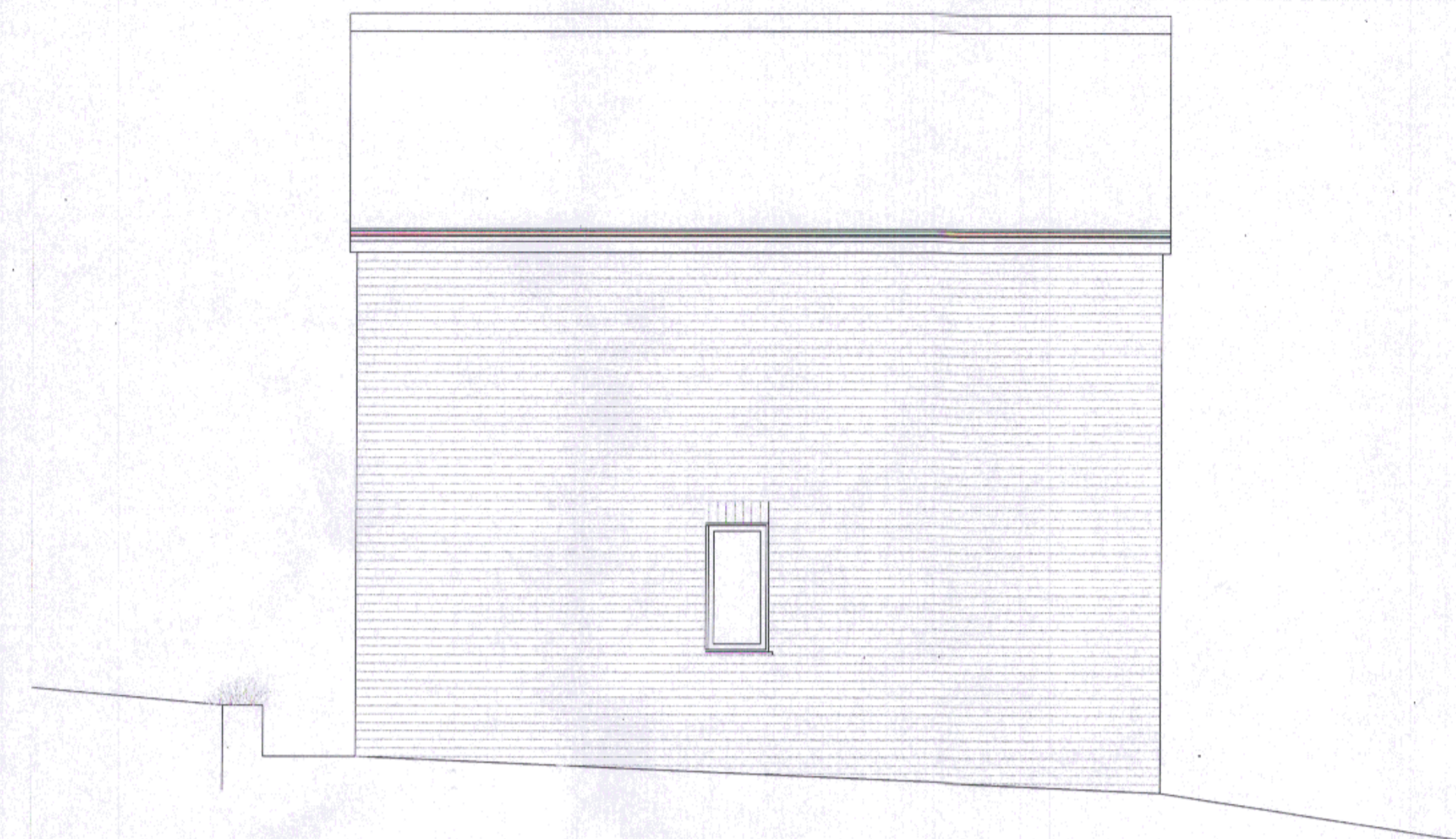

SOUTH ELEVATION AS EXISTING



WEST ELEVATION AS EXISTING

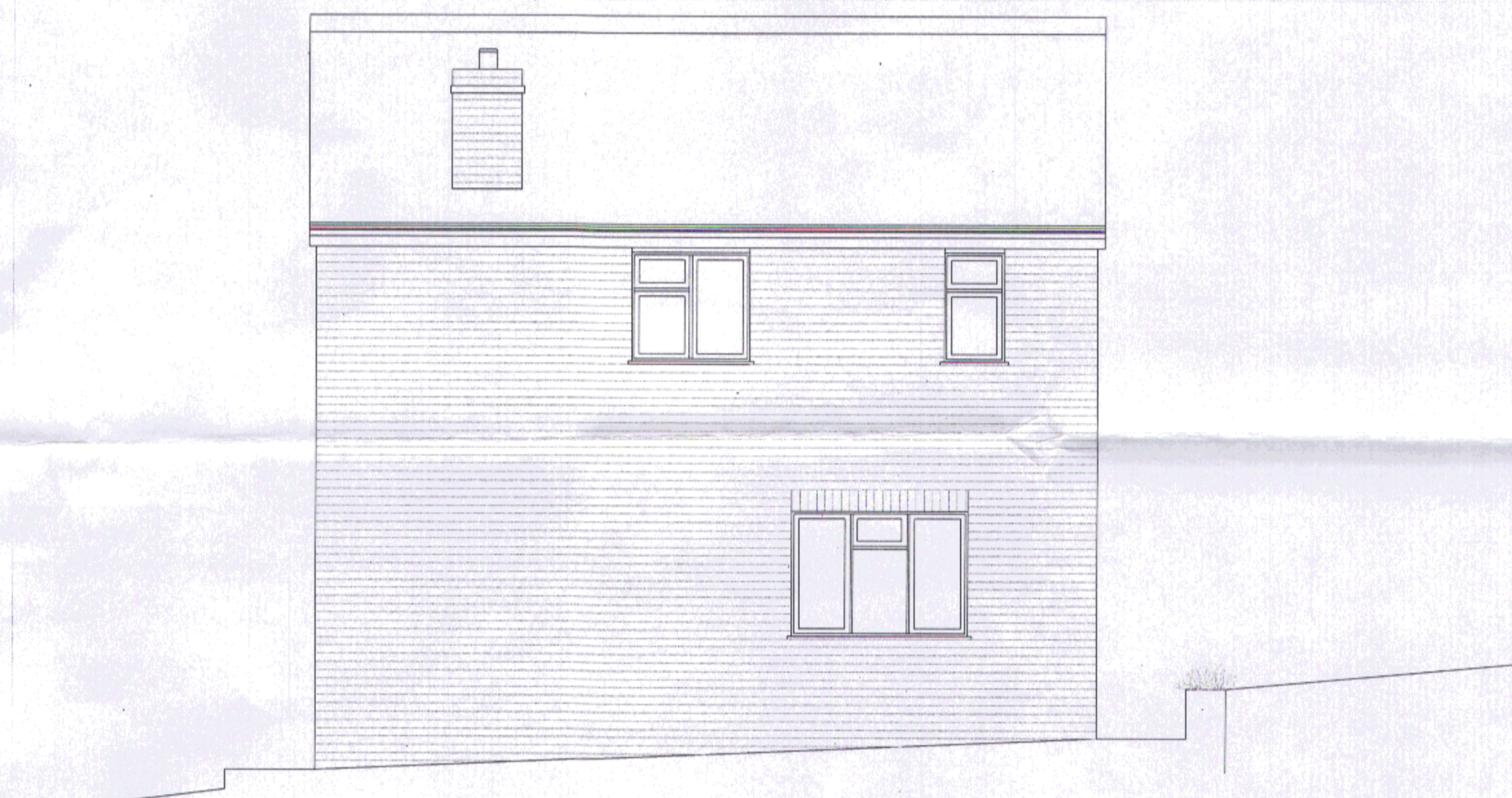

EAST ELEVATION AS EXISTING



NORTH ELEVATION AS EXISTING

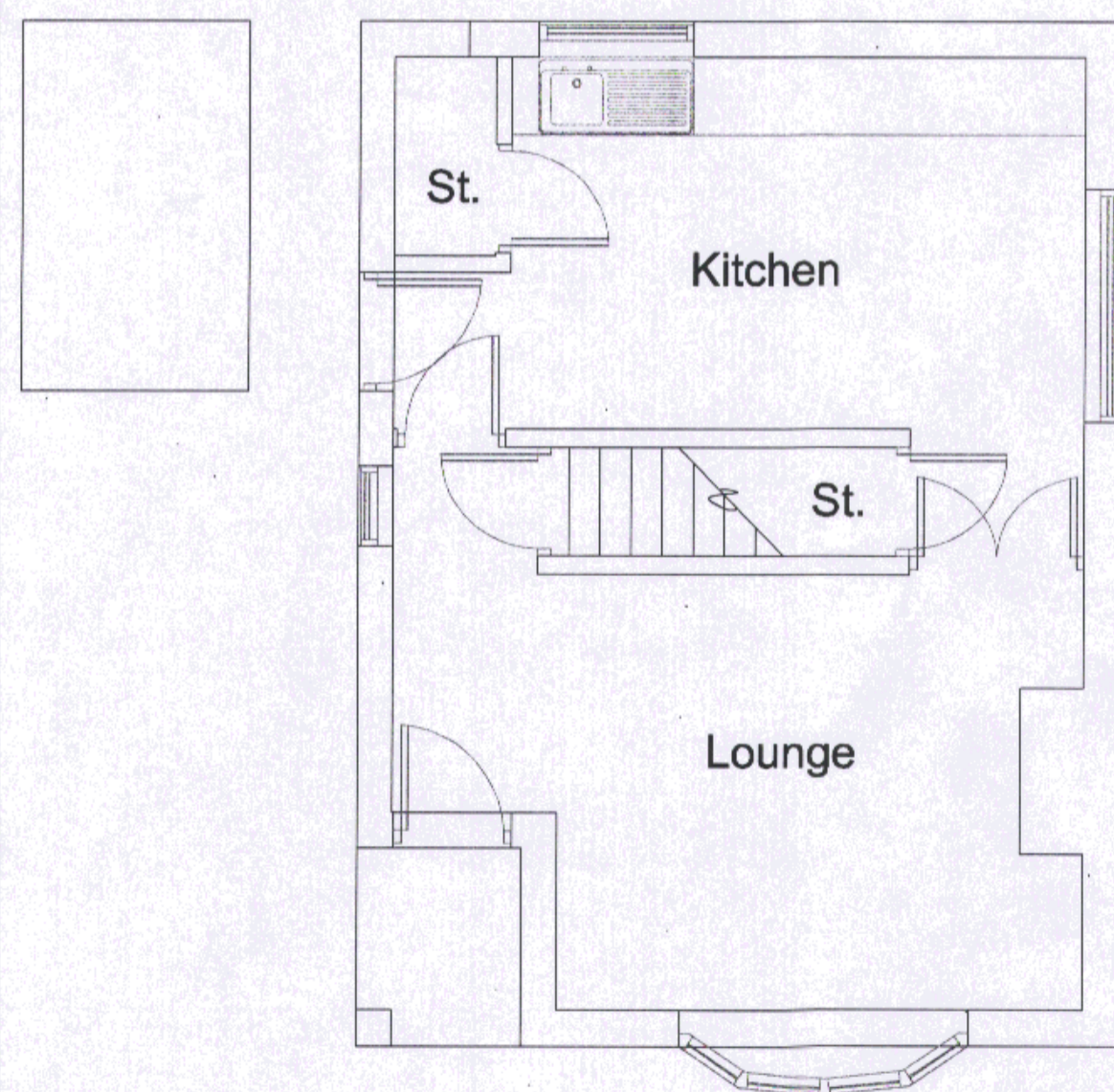

GROUND FLOOR PLAN AS EXISTING

THIS COPY HAS BEEN MADE BY OR WITH THE AUTHORITY OF THE DISTRICT COUNCIL PURSUANT TO SECTION 13 OF THE COPYRIGHT, DESIGNS AND PATENTS ACT 1988. UNLESS THAT ACT PROVIDES A FURTHER EXCEPTION TO COPYRIGHT THE COPY MUST NOT BE COPIED WITHOUT THE PRIOR PERMISSION OF THE COPYRIGHT OWNER.

A	Revised elevation notes	02.05.14	KMc/KMc
rev.		date	dr by / app by
KMc	description	09.12.13	KMc
MAC Architects			
<small>Second Floor Fording Road Huntingdon PE11 7PL Tel: 01423 328980</small>			
client	Mr. & Mrs. Smith		
project	Extension and Alterations to Existing House Nesslyn, Sherrif Hutton.		
drawing	Existing Plans and Elevations		
computer file	MACPROJ\WALCA2013	plot date	09.12.13
project number	2013.038	scale	1:100
drawing number	102	rev	A
		issue status	PLANNING
<small>This drawing is to be read in conjunction with all related drawings. Do not scale from this drawing. All dimensions must be checked and verified on site before commencing work or producing shop drawings. The originator should be notified immediately of any discrepancy. This drawing is copyright and remains the property of MAC Architects.</small>			